

VILA Supra-etajata



LOCUINTA UNIFAMILIALA IN ANTONY, FRANTA

PARTER + ETAJ+MANSARDA

STRUCTURA TIP OSATURA LEMN, ZIDURI EXTERIOARE DIN PANOURI LEMN CU TERMOIZOLANT ECOLOGIC (CANEPA),
 BARDAJ(ACOPERIRE EXTERIOARE) LEMN, INVELITOARE TIGLA.

- Clientul a dorit adaugarea unui etaj suplimentar peste o constructie de piatra (*meulliere*-piatra vulcanica specifica zonei). Casa se gaseste in zona de monument istoric, deci au fost respectate regulile specifice.

- Am proiectat o structura usoara din lemn cu o dubla izolatie termica. Am prevazut 2 balcoane si ferestre speciale cu storuri incorporate in zid. Acoperisul a fost demontat si un etaj suplimentar a fost construit peste etajul 1, o consolidare a fost deasemenea proiectata.

- Exteriorul este acoperit cu lemn special tratat.

- Cladirea este echipata cu panouri solare pentru incalzirea apei menajere.

Suprafata nou Construita: 56 m²

Pret lucrare: 34.000 €

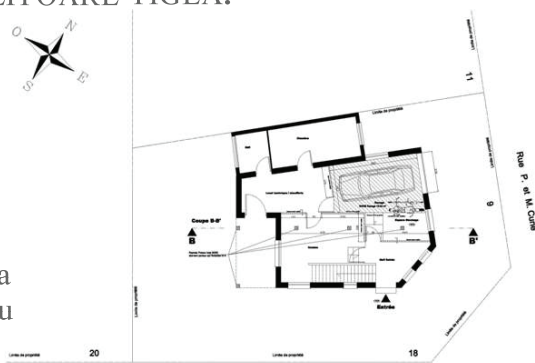

PARTER

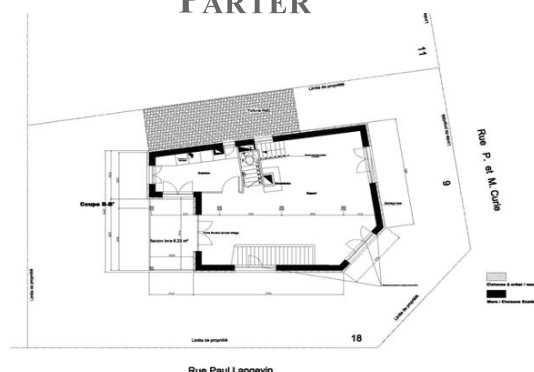

ETAJ 1

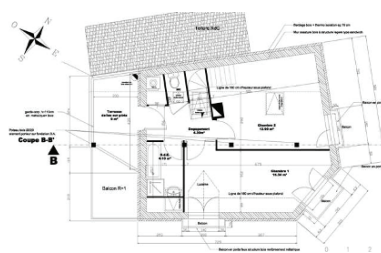

ETAJ 2



PLAN ACOPERIS

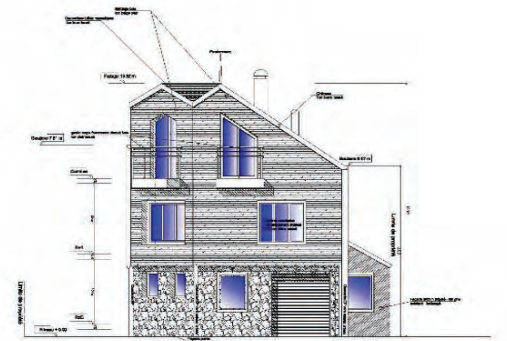

FAÇADE A - Est cote Rue P. et M. Curie

FATADA



FAÇADE B - cote Rue P. Langevin

FATADA

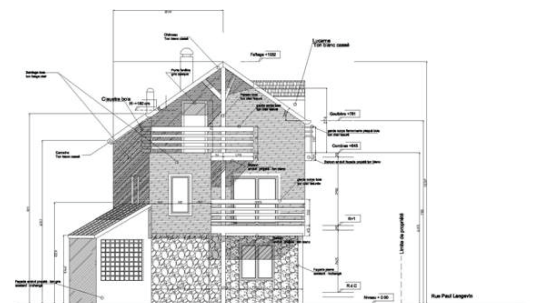

FATADA

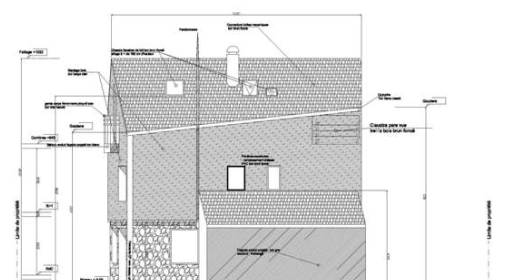

FAÇADE D - Nord
FATADA

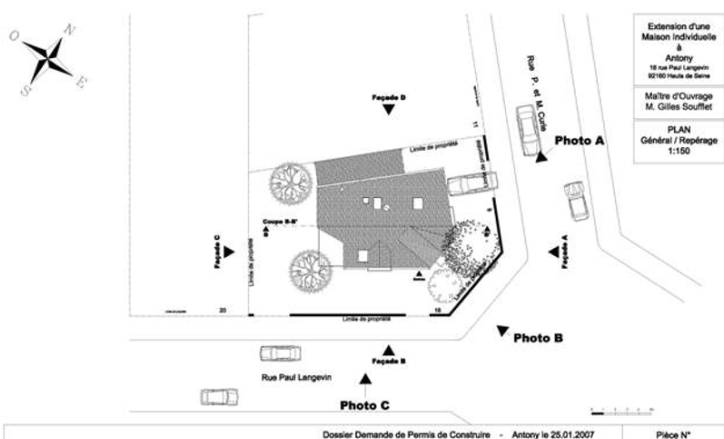

PLAN GENERAL